Note Review

A. Write the letter name of the note below the staff.

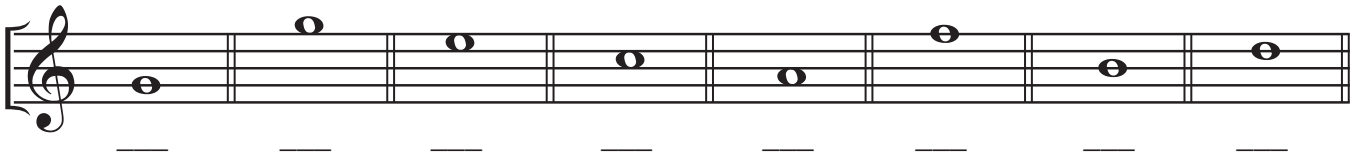

___ ___ ___ ___ ___ ___ ___ ___

B. Draw the note indicated below the staff.

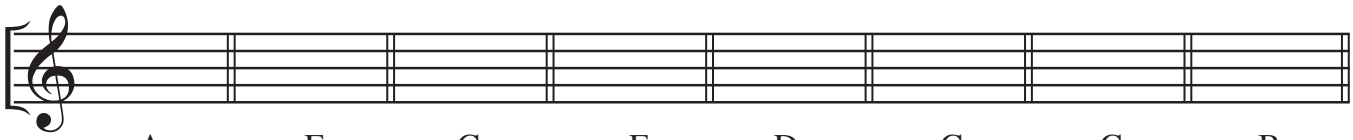

A F G E D G C B

(3rd string) (1st string)

Practice Reading Test
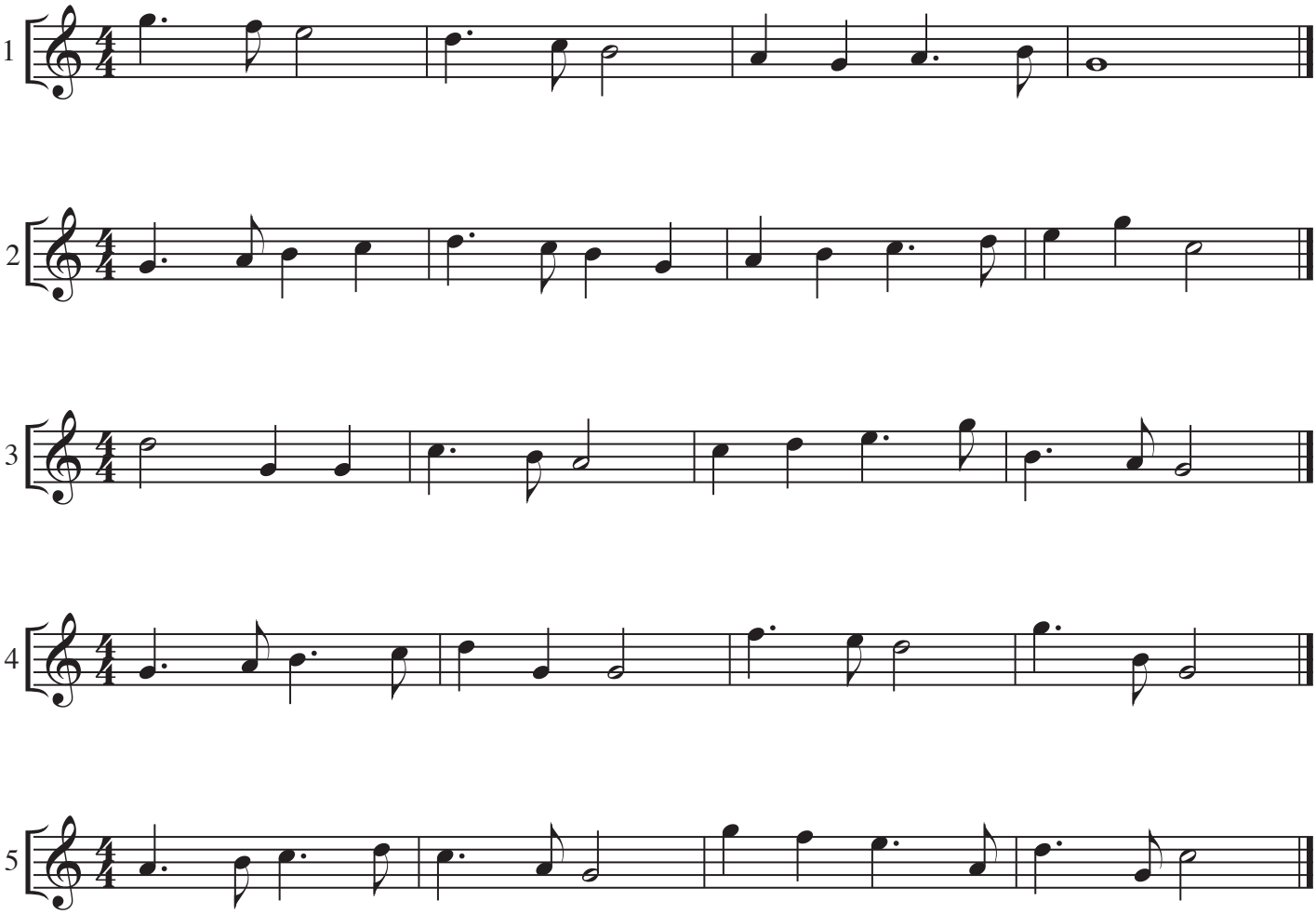
1. **Keep your eyes on the music.** In first position, there's no need to look at your left hand!
2. **Always look ahead** so that you can prepare to play what comes next *before* you get there.
3. **Play at a slow enough tempo** that allows you to play without stopping.
4. **Never lose track of the beat.** Feel free to tap your foot.