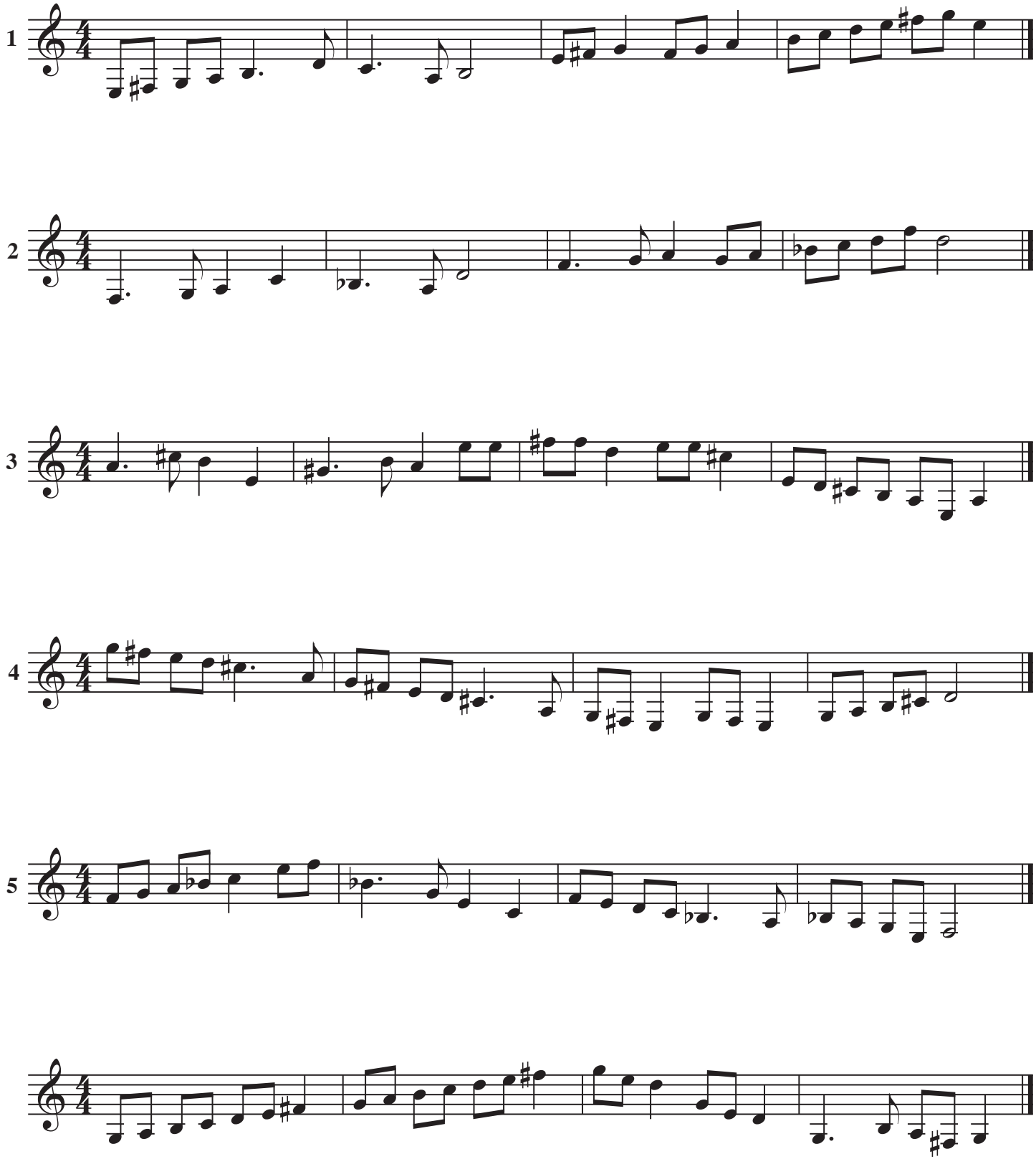Sight-Reading Practice With Accidentals