

Lou Warde

SPANISH GARDEN

for Guitar Quartet

Platso Music

Copyright © 2016, Platso Music
International Copyright Secured All Rights Reserved

Spanish Garden

for Guitar Quartet

Lou Warde

♩ = c. 100-110

A

Guitar 1

Guitar 2

Guitar 3

Guitar 4

30

D

35

E Building...

40

45

Harm. XII

50

ff *pizz.* **f** ord. **ff**

ff Harm. XII **f** ord. **ff**

ff *pizz.* **f** ord. **ff** Harm. VII

(**f**) Harm. VII

54

pizz. **f** ord. **ff** *pizz.* **f** ord. **ff**

pizz. **f** ord. **ff** *pizz.* **f** ord. **ff**

pizz. **f** ord. **ff** *pizz.* **f** ord. **ff**

f ord. **ff** **f** ord. **ff**

Harm. VII

Spanish Garden

Guitar 1

Lou Warde

♩ = c. 100-110

9 *f* **A** 5

17 *mf* **B** *f*

22 *mp* **C**

29 *f* **D**

36

40 *f* **E Building...**

45

50 *ff* **F** *f* *ff*

54 *f* *ff* *f* *ff*

Harm. XII

Harm. VII (sounding pitch)

pizz.

ord. $\bar{\sigma}$

Spanish Garden

Guitar 2

Lou Warde

$\text{♩} = \text{c. } 100-110$

A mf 3

13 f **B** f

18 **C** *i m i* mp

24 *i m i m*

28

32 **D** f

37

43 **E** Building... *Harm. XII*

48 **F** ff f *pizz.* ord. ff

54 *pizz.* f ord. ff f ord. ff

Spanish Garden

Guitar 3

Lou Warde

♩ = c. 100-110

Spanish Garden

for Guitar Quartet

Guitar 4

Lou Warde

♩ = c. 100-110

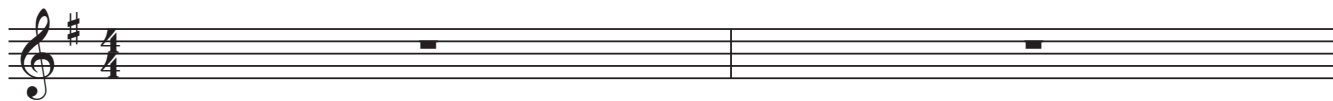

A Play 3 times

3 *mf*

i m a i m i m i m a i m i m

B (2X)

15 *f*

C

23 *mp*

29

D

35 *f*

E Building...

43

F

51 *(f)*

55