

2. The Water is Wide

from *Three Songs From Great Britain*

Arranged by Lou Warde

Platso Music

Copyright © 2016, Platso Music
International Copyright Secured All Rights Reserved

2. The Water is Wide

Traditional Scottish Folk Song
arranged by Lou Warde

♩ = c. 60

13

17

21

a tempo

2. The Water is Wide

GUITAR 1

Traditional Scottish Folk Song
arranged by Lou Warde

♩ = c. 60

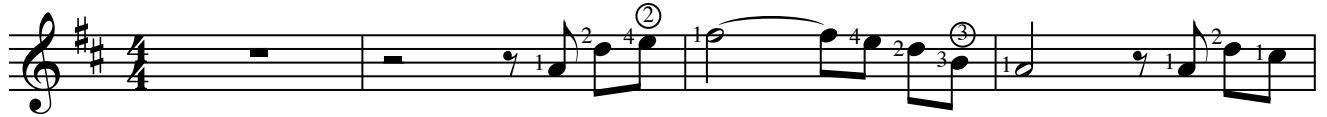

2. The Water is Wide

GUITAR 2

Traditional Scottish Folk Song
arranged by Lou Warde

$\text{♩} = \text{c. } 60$

5

8

12

15

18

21

rit.

2. The Water is Wide

GUITAR 3

Traditional Scottish Folk Song
arranged by Lou Warde

♩ = c. 60

5

6

11

15

18

21

rit.

2. The Water is Wide

GUITAR 4

Traditional Scottish Folk Song
arranged by Lou Warde

$\text{♩} = \text{c. } 60$

i (or p)

5

9

13

17

21

a tempo

rit.

rit.