Cholita

Aire Norteño

(Argentina: "Dear Little Girl of the North")
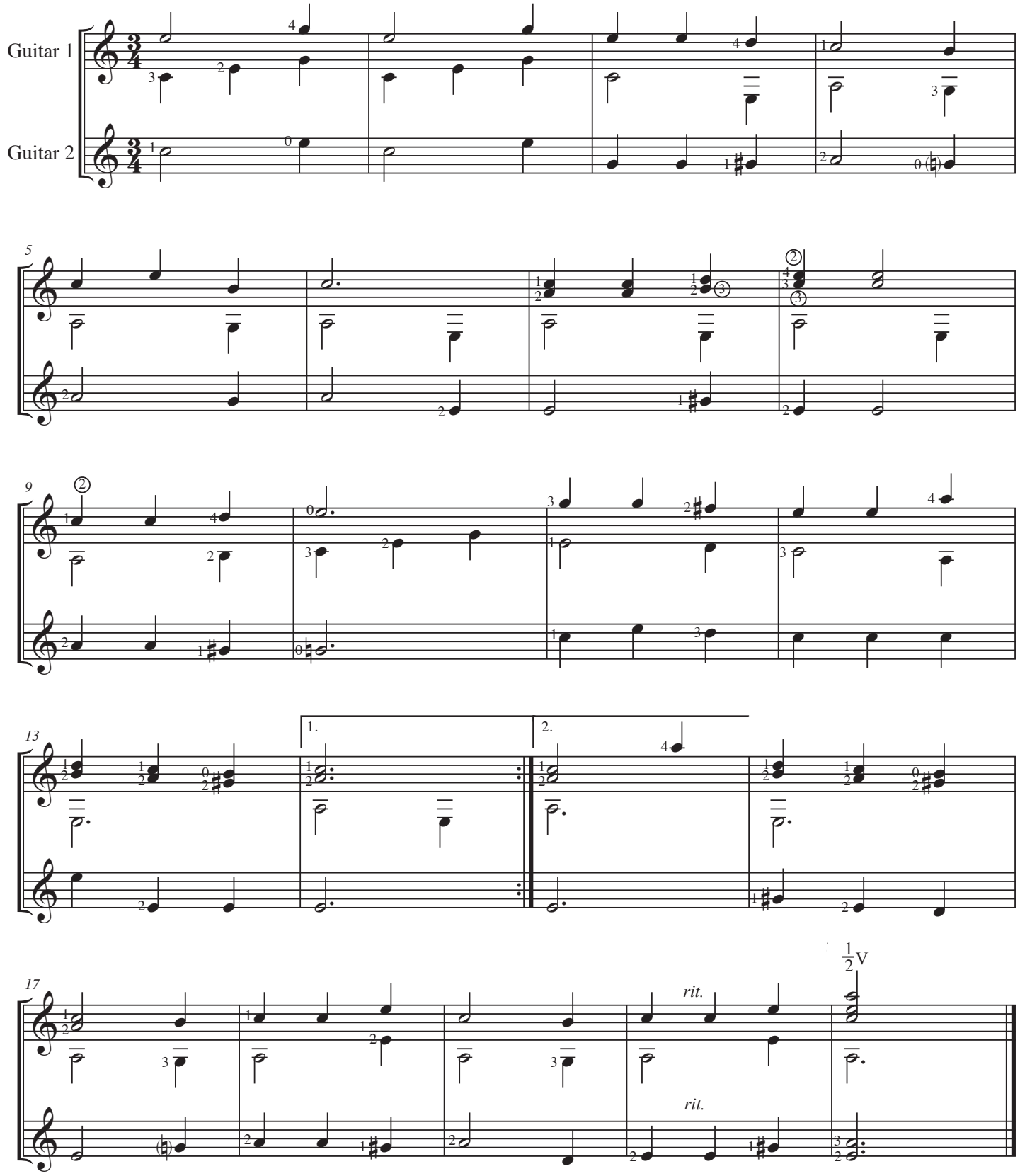
Hector Ayala